

9th PCCR

Wasatch High School

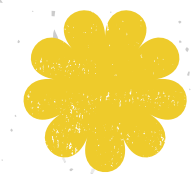

To Be Successful @ WHS:

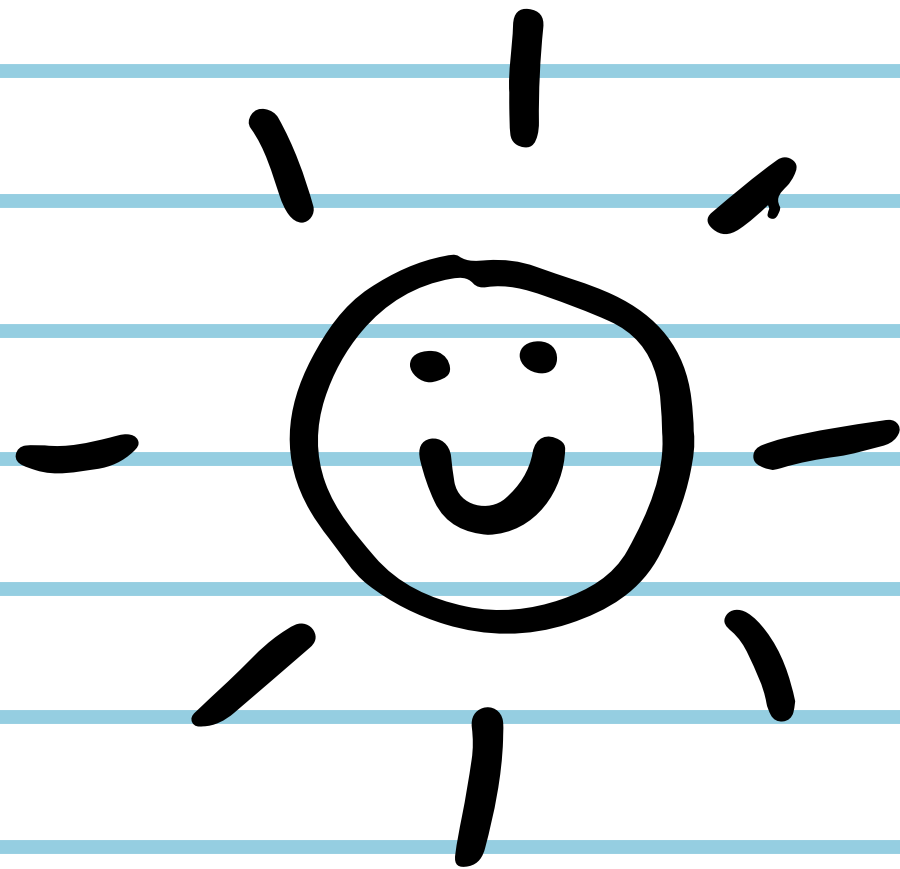

- Go to school
- Get good grades
- Be involved

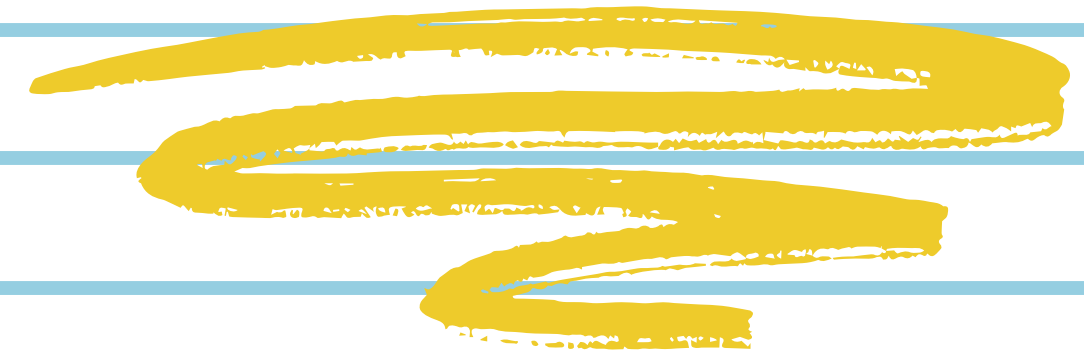



Attendance (GO TO SCHOOL)

Attendance Quick Reference Guide



Teacher: Daily Task (every class period) Take attendance promptly at the start of class

Bell – 10 minutes late	10-20 minutes late	21+ minutes late
Teacher: T is marked in attendance	<p>Teacher: Sends student to the office for a tardy slip. The office will provide a slip with the time the student checked in.</p> <p>Teacher: Change attendance to a Y if 11-20 minutes is circled on the tardy slip.</p>	<p>Teacher: Sends student to the office for a tardy slip. The office will provide a slip with the time the student checked in.</p> <p>Teacher: There is no need to change attendance. 21+ minutes late remains an X.</p>

End of Term: How to calculate UA's?

****Remember to use the Attendance Page to calculate attendance marks– NOT THE GRADE PAGE.**

UA = More than 3 unexcused absences (X)

UA = More than 5 tardies (T or Y)

UA = Sluff

• Parents can check attendance on SIS.

• if you are concerned about your student's attendance, you can contact your school counselor



Excel Time

- What is it?
- Every Weds/Thurs between 1st 2nd period
- EVERY student is required to attend!!

Monday Consultation

Every teacher is available for help!

Evening Tutoring

MATH- Thurs. 5:15-7:00
rm #515

Extra Help and Tutoring

(Get good grades)



Making up Failed Credit



If a student receives an F in any required course for graduation, they must make it up! Here's how:

- 1 Teacher Credit Recovery**
If student earned at least a 50%
- 2 Eschool Credit Recovery**
Can be built into schedule or done independently; online curriculum
- 3 Grade Replacement**
Online curriculum done independently OR student may repeat the in-person class
- 4 Summer School**
For credit recovery only, original credit is not available

Alternative School?

LAST RESORT!



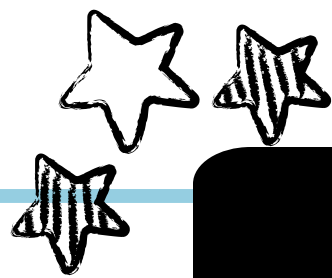

College Credit Options

Concurrent Enrollment (CE)
WHS Teachers teaching college curriculum. Wasatch grade AND UVU grade

Live Interactive
UVU professors, live-streamed to WHS. Wasatch grade AND UVU grade (11th and 12th only)

Advanced Placement (AP)
Wasatch grade, college credit dependent on test score.

If you are interested in the GEC or AS Degree, please contact Kristi Nemelka, UVU advisor assigned to Wasatch High School.

Kristi Nemelka
Kristi.Nemelka@uvu.edu
801-863-6614

MTEC
Trade/Tech college. Programs available on and off-campus. Wasatch grade and MTEC grade (11th and 12th only)



USHE Scholarships

Opportunity Scholarship

- 3.3 Cumulative GPA
- 3 required courses, one each, in English, math, or science
- AP or Concurrent Enrollment
- Complete the FAFSA

Can be applied to any Utah public institution (traditional) + BYU-

Provo and Westminster, Ensign College, Western Governor's

Univ. (No tech/trade schools) * award to be determined by

funding

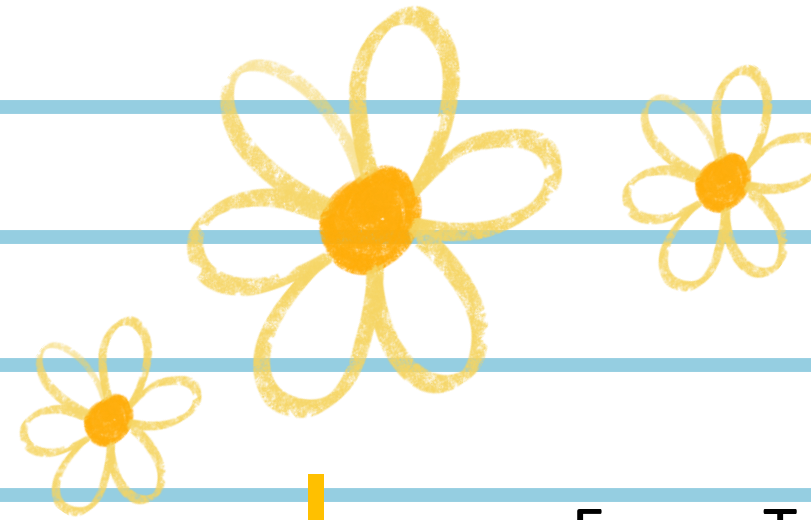

Prime Scholarship

- Earn a Transform Certificate
- Complete FAFSA

To earn a TRANSFORM Certificate a student must complete one of the following options:

1- complete 5 C.E. courses in 5 different gen ed categories **OR**

2- 6 courses or 300 hours in CTE program at a Utah Technical college **OR**

3- complete a youth apprenticeship

Can be applied to any Utah public institution (traditional) + BYU-Provo and Westminster, Ensign

College, Western Governor's Univ. + any public Utah Technical College *one-time award, \$500

Other notable things.....



PATHWAYS

- A recognition program, no scholarship attached to the CTE pathway program
- Must earn 3.0 in a concentrated area
- Must complete the required focus, concentrator and completer courses as outlined in the pathway

NCAA

- Must register at eligibilitycenter.org
- Must complete 16 NCAA eligible core courses
- Must meet with your counselor to review your transcript and plan

ESCHOOL

- Core classes and electives are available online
- Students may take one class or up to their full schedule online
- Course deadlines follow term deadlines
- Edgenuity, video-based, with teacher support
- Students may have a free period in exchange for taking an online class
- Students may take a full schedule plus two online classes

Clubs and Sports (be involved)

- SOMETHING FOR EVERYONE!! You can start a club too!
- comprehensive list of clubs and sports on the website
- club swarm- lunchtime, once each semester, browse the club options
- all sports have GPA requirements

CLUBS

Air Force Junior ROTC	Oragami Club
Archery Club	Pickelball
Choir	Science Olympiad
Crochet Club	Skills USA
Cross Country	Student Government
Debate	Theatre Club
Dungeons and Dragons	True Crime Club
Educators Rising	Wasatch Claybusters
FCCLA	Wasatch FFA
Future Business Leaders of America (FBLA)	Wasatch Girls Soccer
Girls Lacrosse	Wasatch Girls Wrestling
Green Team (Wasatch Environmental Club)	Wasatch High School ESports
Gay Straight Alliance (GSA)	Wasatch Improv Club
HOSA	Wasatch Nordic Ski Club
Interact	Wasatch Poetry Club
Just Serve	Wasatch Water Polo
K-Pop club	Wasatch Waymaker's and Bible Study
Lettuce Club	We Are One
Latinos in Action (LIA)	WHS Car Club
Library Book Club	Wolf Pact
Mathletes	Wasatch Poet Society
Minecraft Club	Yoga Club
National Honor Society	

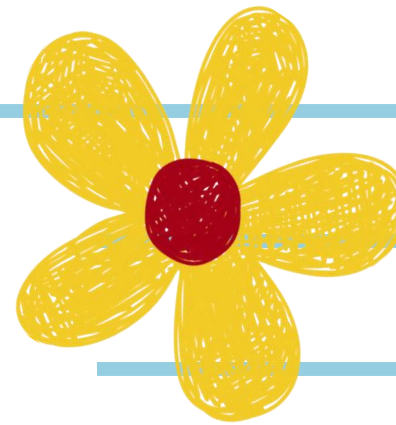

SPRING SPORTS

<u>Coach and Contact</u>	<u>Tryout Date</u>	<u>Coach and Contact</u>	<u>Tryout Date</u>
<u>Baseball</u> : Mackay Jacobsen- mackayjacobsen@gmail.com	2/24/2025	<u>Boys Tennis</u> : Mandy Berg- mandyjberg@yahoo.com	2/24/2025
<u>Girls Golf</u> : Audrey Hull- audrey.hall@wasatch.edu	2/24/2025	<u>Boys Volleyball</u> : Michael Wilton- mkwilton@gmail.com	2/24/2025
<u>Girls Lacrosse</u> : Sara Rossberg- rossberg.sara@gmail.com	2/24/2025	<u>Girls Track</u> : Shauna Bowden- sb4run@gmail.com	3/3/2025
<u>Boys Lacrosse</u> : Kevin Wallace- kevinjwallace39@gmail.com	2/24/2025	<u>Boys Track</u> : Jonathon Call jonathon.call@wasatch.edu	3/3/2025
<u>Boys Soccer</u> : Lance Cosper- theron.gustafson@wasatch.edu	2/24/2025	Contact Carla Bedingfield (carla.bedingfield@wasatch.edu) for information on ALL <u>Unified Sports</u>	
<u>Softball</u> : Morgan Smith- morgsummers@gmail.com	2/24/2025		

Get Involved

Activity and Contact

Tryout Date

<u>Chamber Orchestra</u> : Janice Vincent- janice.vincent@wasatch.edu	Email Ms. Vincent for information
<u>Dance Company</u> : Lauren Bloomfield- lauren.bloomfield@wasatch.edu	Clinic: 4/23 & 24 Tryout: 4/24/25
<u>Drill Team</u> : Lauren Bloomfield- lauren.bloomfield@wasatch.edu	Clinic: 4/29,30 & 5/1/25 Tryout: 5/1/25
<u>Dance Krew</u> : Lauren Bloomfield- lauren.bloomfield@wasatch.edu	Clinic: 5/7/25 (6:00-7:15 am) Tryout: 5/7/25 (3:00 pm)
<u>Cheer</u> : Christina Cluff- christina.cluff@wasatch.edu & Natasha Wilde- wildetausha@hotmail.com	Tryout: 3/28 ,29 & 4/1,2





10th grade classes.....

Please fill out the worksheet **BEFORE** your meet with
your counselor!



Wasatch High School

th 10 Grade Course Request

Name: _____ Student ID# _____

10th Grade	
1st Semester	2nd Semester
1	English 10 Regular. or Honors/AP prep
2	Math 2 Regular. or Honors. or. Math 3 Cat
3	Physics
4	World History AP World or Elective
5	Driver Ed. S1(15 by Apr 1) or S2 Art or Elective
6	PE Skills Elective
7	Foreign Language or Elective Foreign Language or Elective
8	Release Time or Elective Release Time or Elective
Alternate Choices. (Will only be considered if your 1st choice is not	
A	
B	

A
B

Early Morning Class(es) Jazz Bell Choir Weights

Audition/Tryouts Band

If you are trying out for a team or group, please list below and indicate which class(es) you would like dropped from your schedule if you make the team/group:

Tryout/Audition group	Classes to be Dropped

Outside

Credit
List classes below you are planning to take outside of WHS and where you are getting the credit (e.g. Utah Online- Financial Literacy).

Course Name	From where?